

Planning Permit No. A/439/91
APPROVED
 SUBJECT TO THE CONDITIONS IN THIS OFFICE S.I. 28.
 No. A3/12927/91, Date 20/12/91
 FOR MEMBER SECRETARY
 MADRAS METROPOLITAN
 DEVELOPMENT AUTHORITY
 MADRAS - 600 004

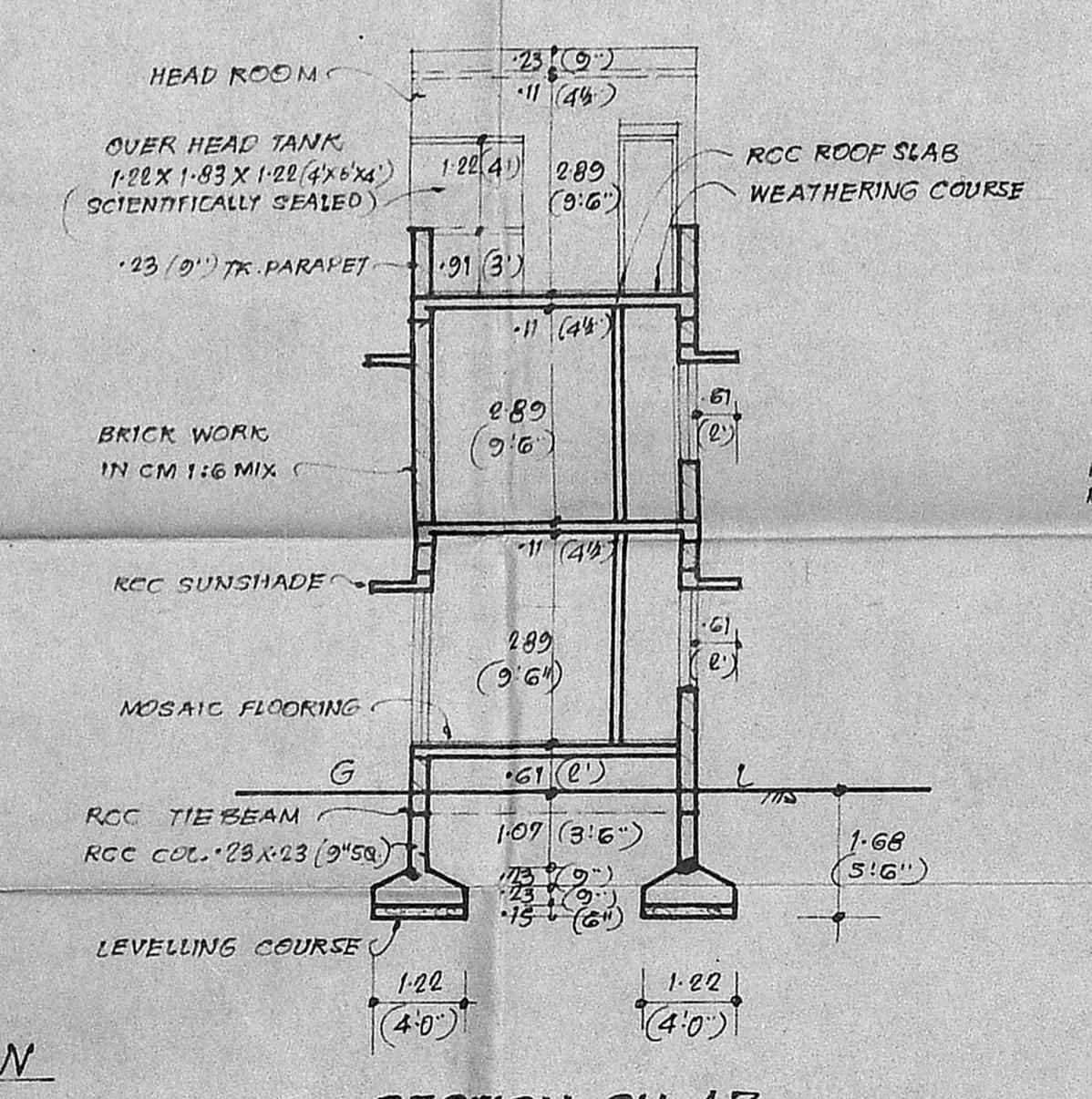
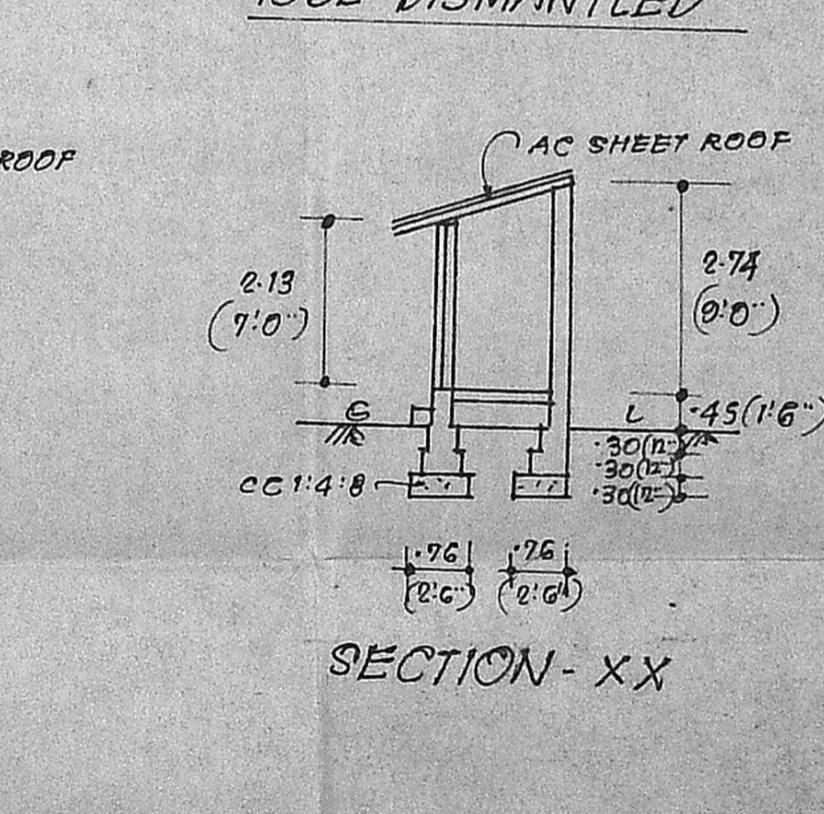
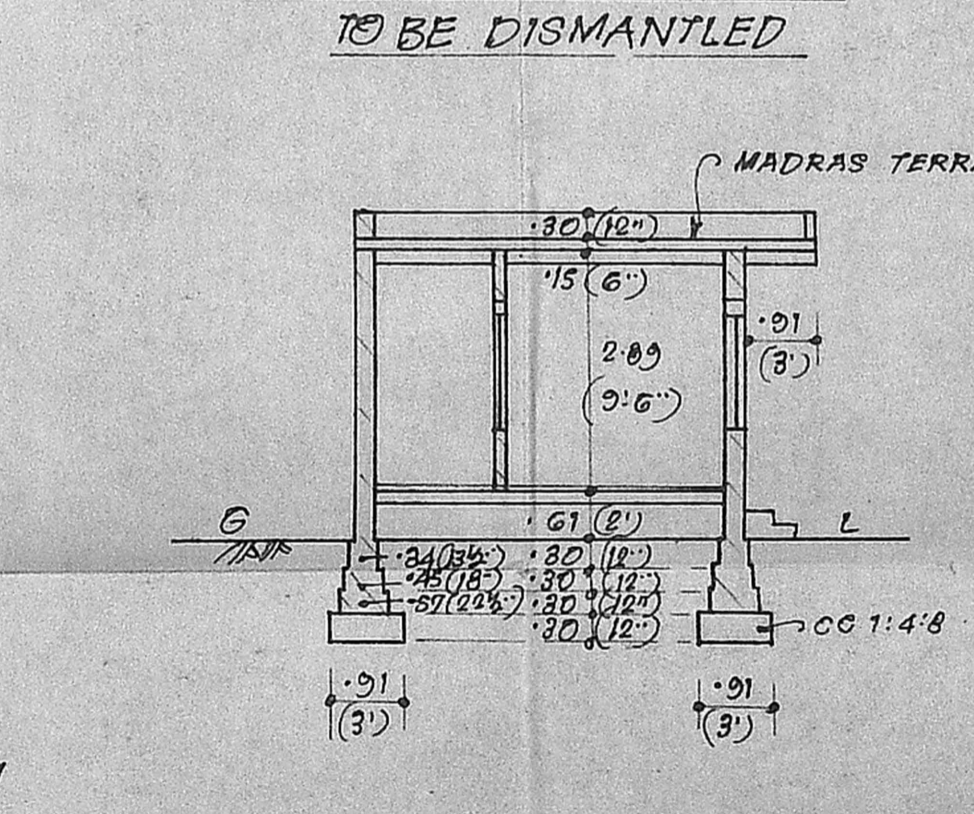
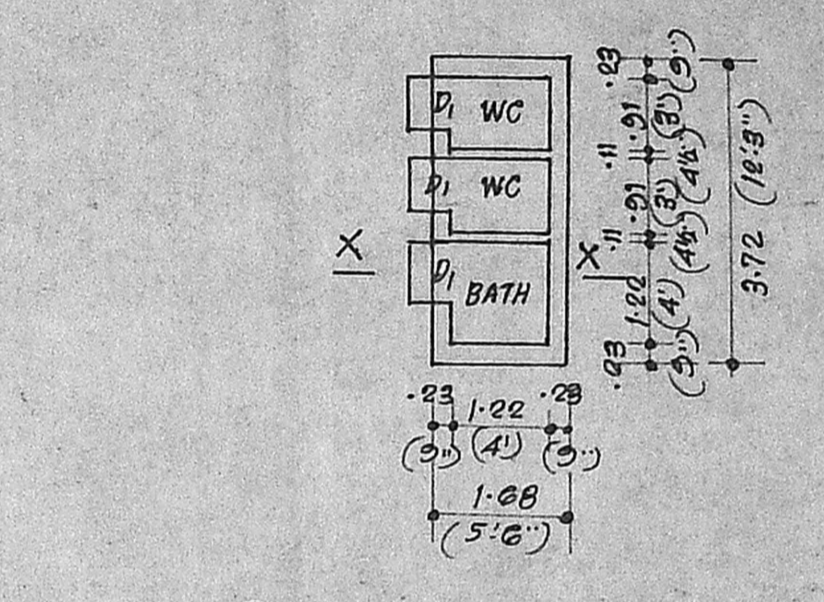
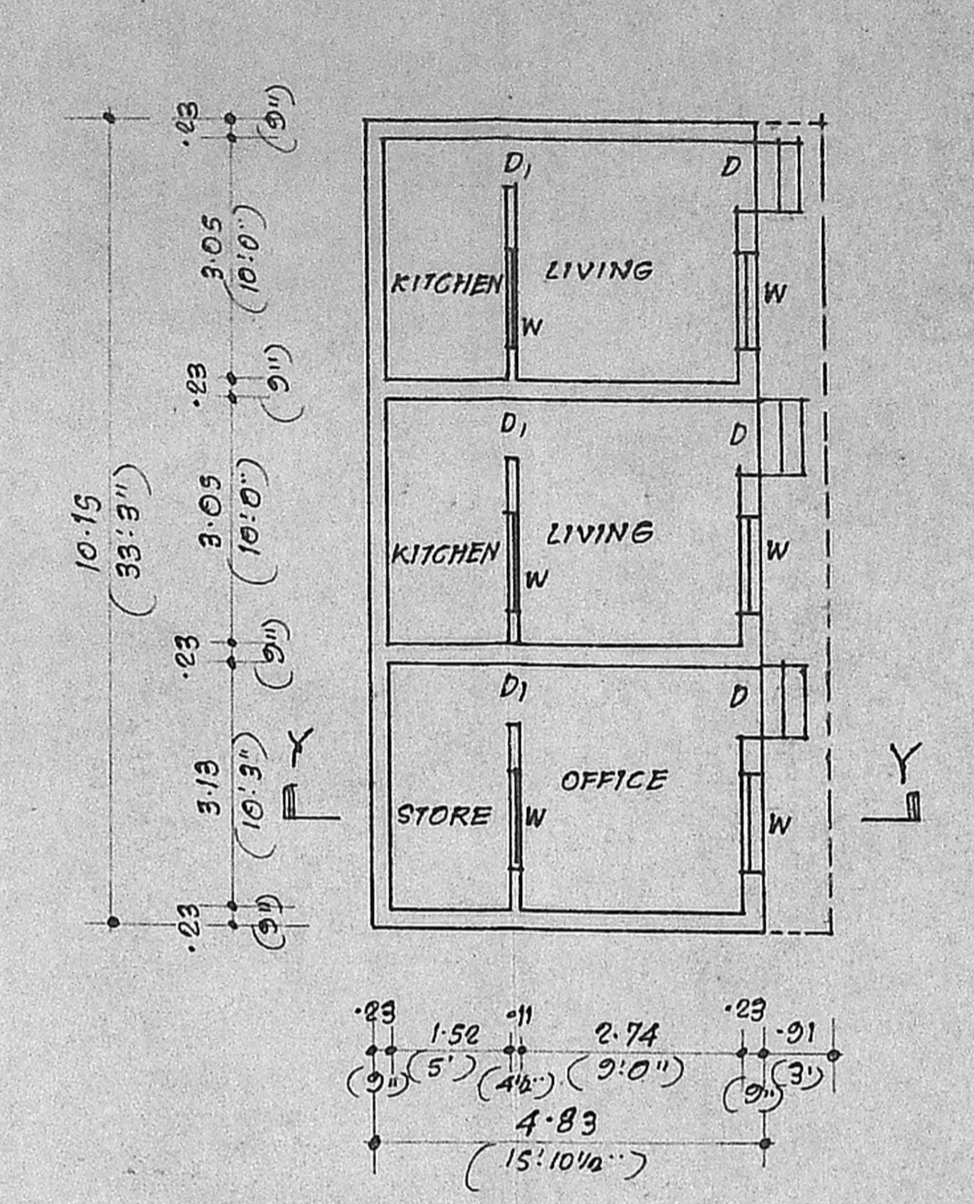
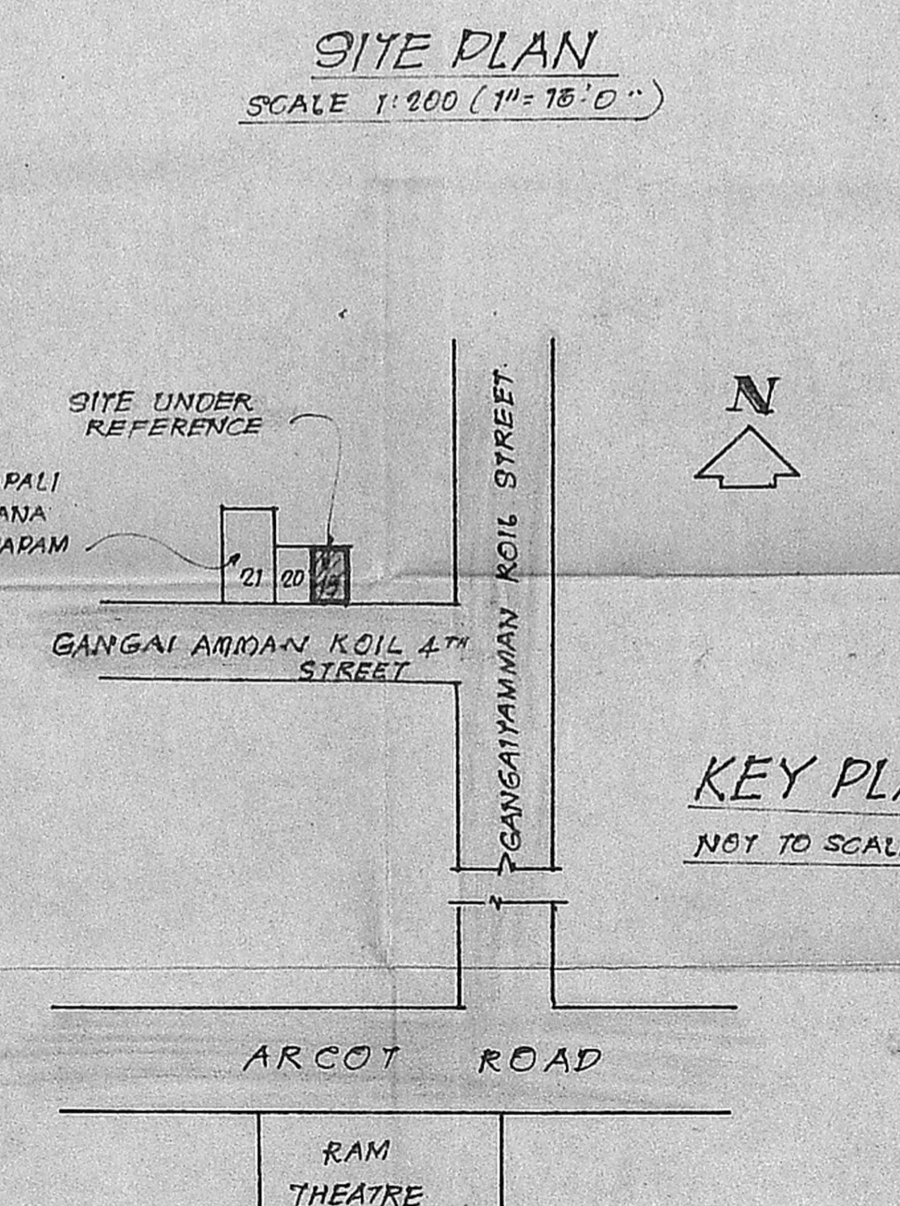
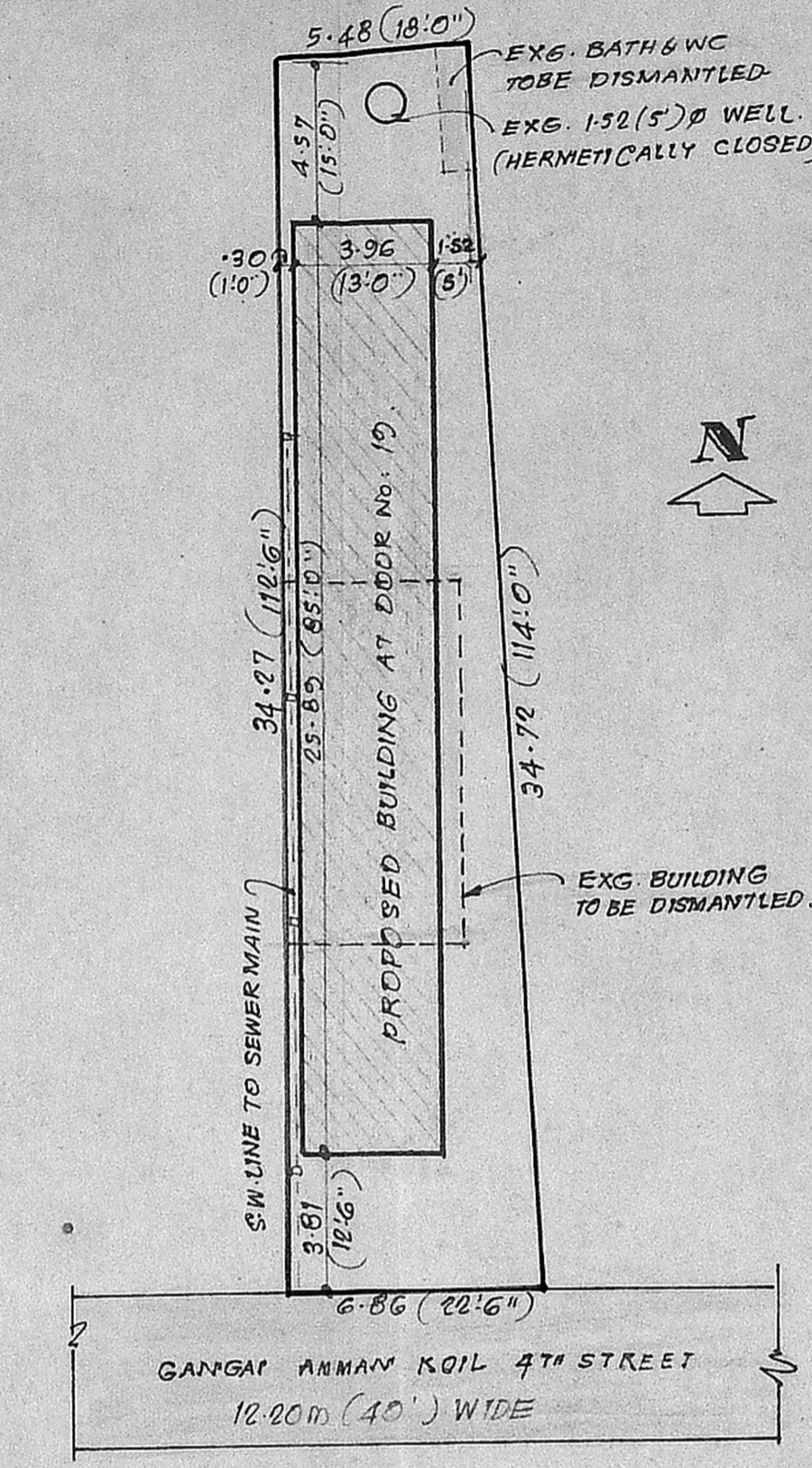
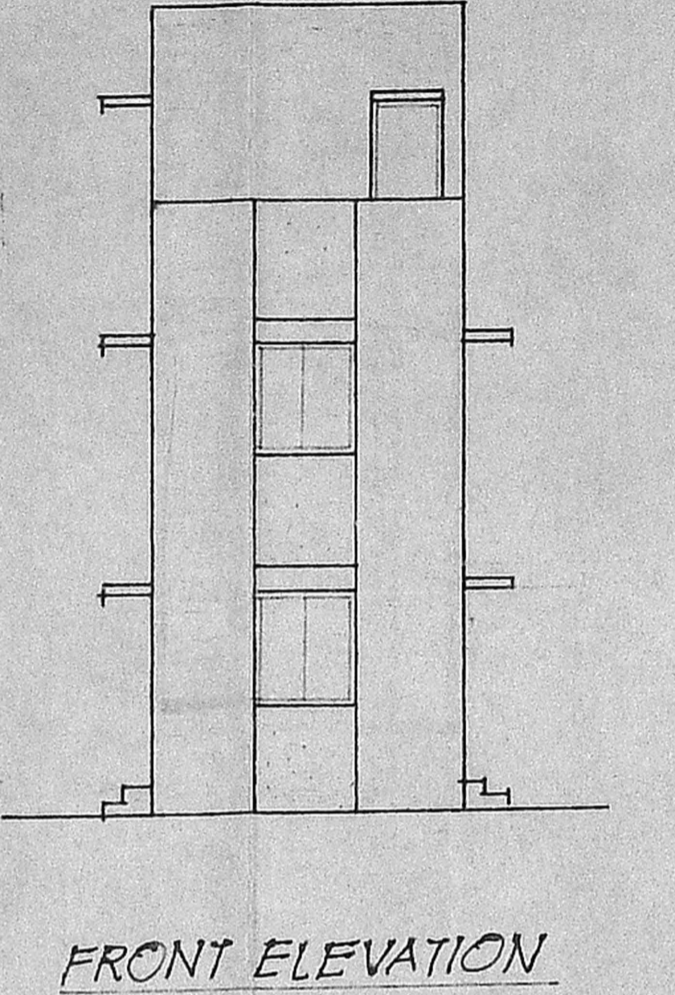
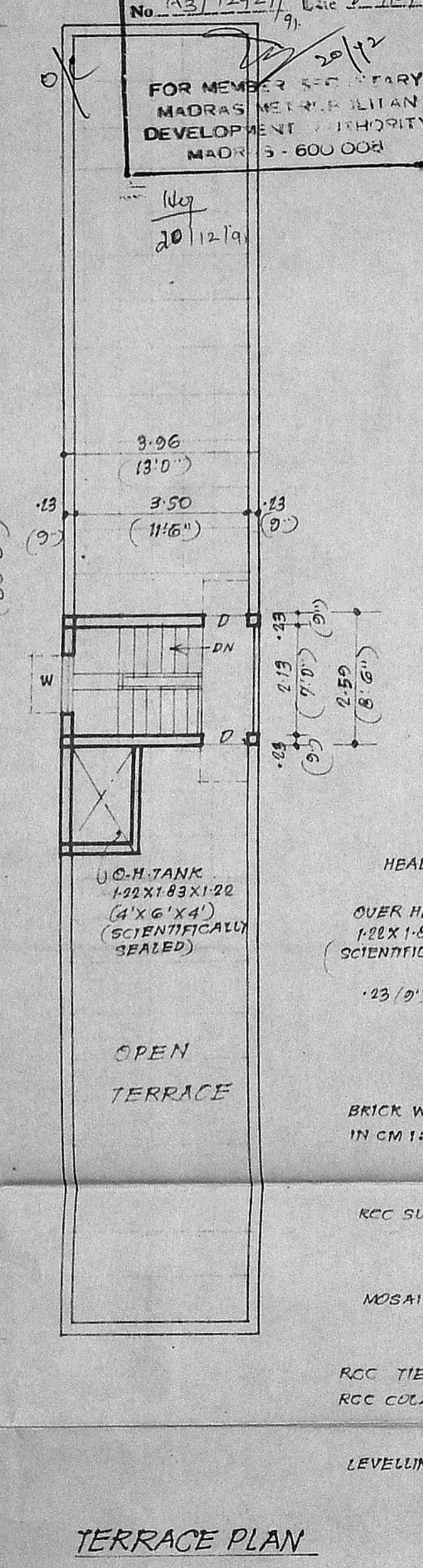
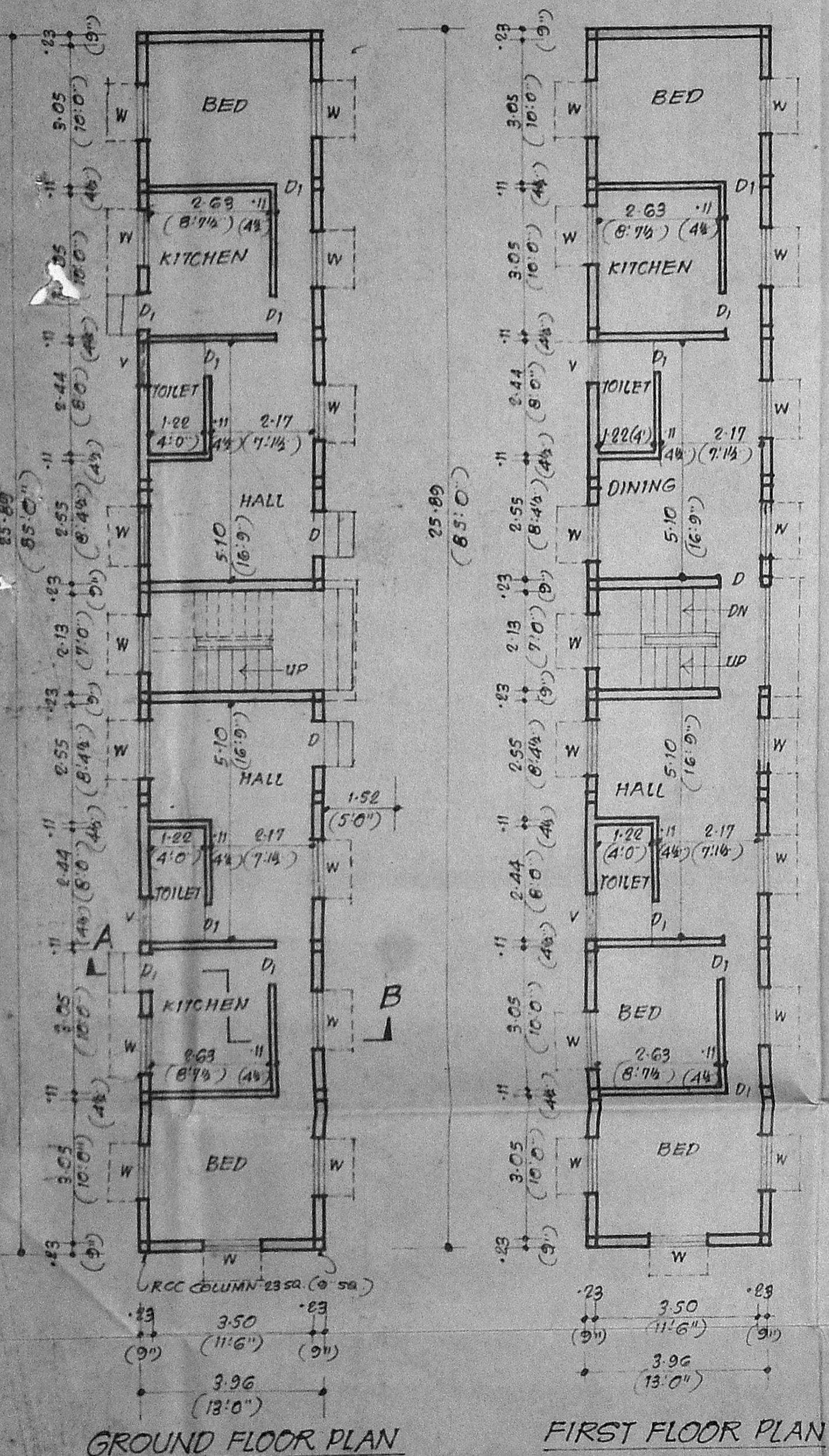

PLAN SHOWING THE PROPOSED CONSTRUCTION OF A RESIDENTIAL BUILDING
 IN T.S. No. 33/25, BLOCK No. 2 AT DOOR No. 19,
 GANGAI AMMAN KOIL 4TH ST., KODAMBAKKAM,
 MADRAS - 600024. IN CORPN. DIVISION No. 109.
 OWNERS: 1. MOHAMMED ADAM
 2. Mrs. M.J. MYMOON W/O. ADAM

NOTE: 1. SCALE 1:100 (1" = 5'0")
 2. ALL DIMENSIONS ARE IN METRES UNLESS OTHERWISE STATED.

AREA DETAILS.

| | | | | |
|---------------------|--------|------|-------|-------|
| AREA OF PLOT | 211.91 | SQ.M | (2281 | SQ.F) |
| PRO. AREA IN G.F. | 102.66 | SQ.M | (1105 | SQ.F) |
| PRO. AREA IN FF. | 102.66 | SQ.M | (1105 | SQ.F) |
| PRO. HEAD ROOM AREA | 10.31 | SQ.M | (111 | SQ.F) |

COLOUR REFERENCE
 PROPOSALS [] DISMANTLING [] ROADS []
 BOUNDARY []

SPECIFICATION
 RCC COLUMN FOUNDATION IN CC 1:2:4 MIX; MASONRY IN STOCK BRICKS IN CM 1:6 MIX. FOR BASEMENT & SUPER STRUCTURE, RCC UNTEL, SUNSHADE & BEAMS ETC. IN CC 1:2:4 MIX; RCC ROOF SLAB IN CC 1:2:4 MIX; 10cm (4") THICK; AND TOP WEATHER PROOFED AS PER M.D.S.S.; PLASTERING IN CM 1:4 MIX; 12mm (1/2") THICK; COLOUR WASHING TWO COATS OVER ONE COAT OF WHITE WASHING; PAINTING TWO COATS OVER ONE COAT OF PRIMER; VARNISHING TWO COATS.

SCHEDULE OF JOINERY.

| | | | |
|----|------------|-------------|---------------|
| D | DOOR | 1.00 X 2.13 | (3'3" X 7'0") |
| D1 | DOOR | .76 X 2.33 | (2'6" X 7'0") |
| W | WINDOW | 1.22 X 1.37 | (4'0" X 4'6") |
| V | VENTILATOR | .91 X .61 | (3'0" X 2'0") |

(1) MOHAMMED ADAM
 (2) Mrs. M.J. MYMOON W/O ADAM
OWNERS
 K. G. KRISHNAMURTHY RAO
 CIVIL ENGINEER
 CLASS I LICENSED SURVEYOR NO 370
 CORPORATION OF MADRAS
 2-10 SANTHI AVENUE
 11/2, LAKEVIEW ROAD, MADRAS-600023
LICENSED SURVEYOR